



Public Health
Prevent. Promote. Protect.
Sullivan County
Public Health Services

The Story of Childhood Lead Poisoning

Amanda Wolfe, RN

Lead Poisoning Prevention Program Coordinator

Sullivan County Public Health Services
50 Community Lane
Liberty, NY 12754
845-292-5910, Ext. 0



Public Health
Prevent. Promote. Protect.
Sullivan County
Public Health Services



Lead Poisoning – The Invisible Disease



Public Health
Prevent. Promote. Protect.
Sullivan County
Public Health Services

The Story of Lead Poisoning

- WHO?
- WHAT?
- WHEN?
- WHY?
- WHERE?
- HOW?



Public Health
Prevent. Promote. Protect.
Sullivan County
Public Health Services

The Story of Lead Poisoning

- WHO?
- WHAT?
- WHEN?
- WHY?
- WHERE?
- HOW?



The Story of Lead Poisoning

- WHO?
- WHAT?
- WHEN?
- WHY?
- WHERE?
- HOW?



The Story of Lead Poisoning

- WHO?
- WHAT?
- WHEN?
- WHY?
- WHERE?
- HOW?



The Story of Lead Poisoning

- WHO?
- WHAT?
- WHEN?
- WHY?
- WHERE?
- HOW?



The Story of Lead Poisoning

- ❑ WHO?
- ❑ WHAT?
- ❑ WHEN?
- ❑ WHY?
- ❑ WHERE?
- ❑ HOW?



Young Child – Greater Risk

Children under six years of age are at risk because...
their brains are growing quickly.

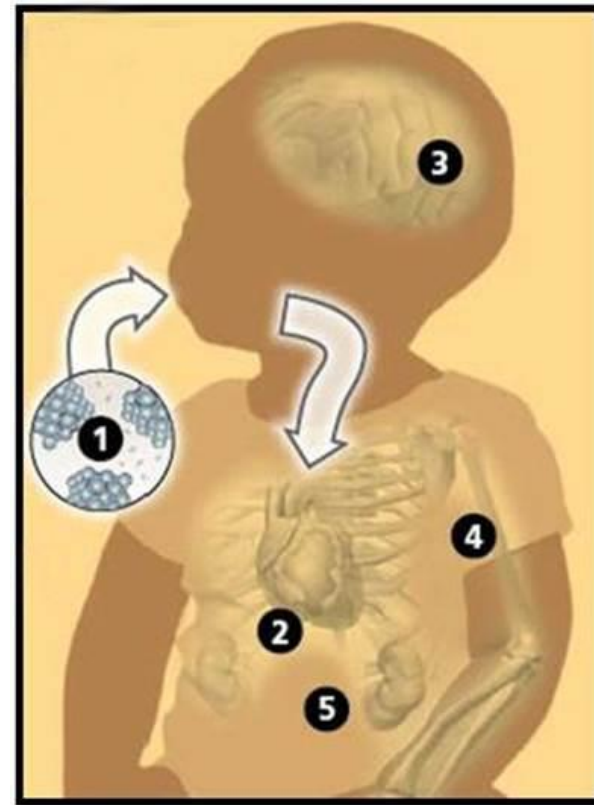

WHO? WHAT? WHEN? WHY? WHERE? HOW?



Young Child - Greater Risk

Children under six years of age are at risk because...

their bodies absorb lead more quickly.



Six times faster than adults

WHO? WHAT? WHEN? WHY? WHERE? HOW?



Young Child – Greater Risk

Children are at risk if their bodies have low iron because... they may absorb more lead.

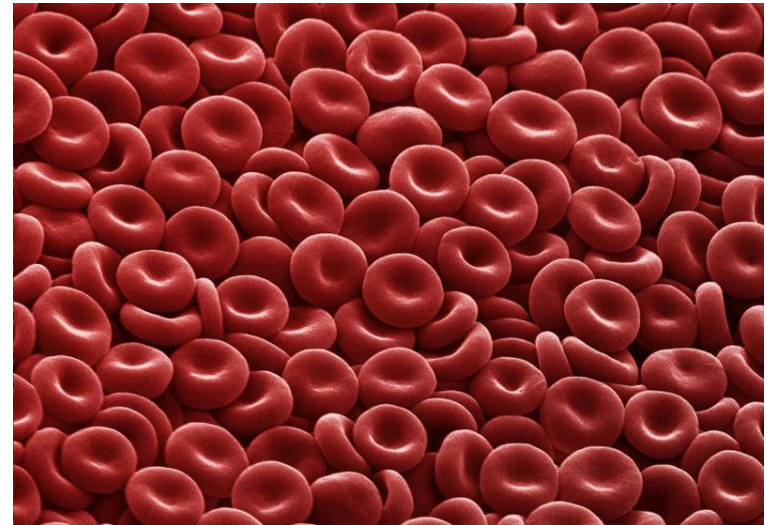



What Do Young Children Do?

Public Health
Prevent. Promote. Protect.
Sullivan County
Public Health Services

Children under six years of age are at risk because...

they put everything in their mouths.



WHO? **WHAT?** WHEN? WHY? WHERE? HOW?



What Do Young Children Do?

They crawl on the floor where lead dust settles.



WHO? WHAT? WHEN? WHY? WHERE? HOW?



What Do Young Children Do?

Public Health
Prevent. Promote. Protect.
Sullivan County
Public Health Services

They play by windows
or on a porch with
chipping paint.



WHO? **WHAT?** WHEN? WHY? WHERE? HOW?



Public Health
Prevent. Promote. Protect.
Sullivan County
Public Health Services

Young Children Should Have Their Blood Tested for Lead

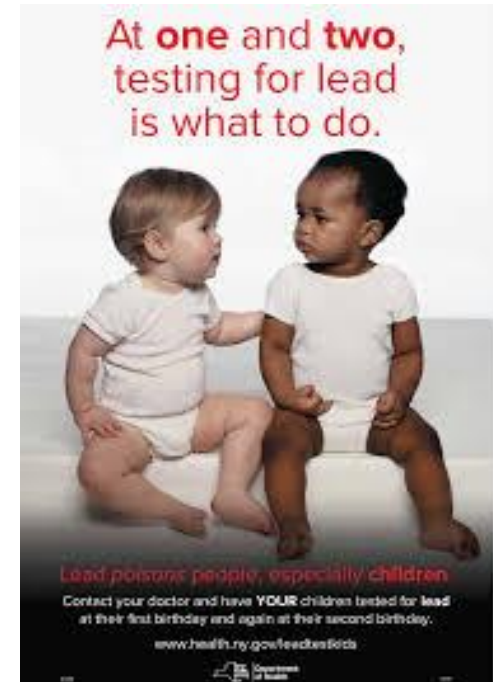

WHO? WHAT? WHEN? WHY? WHERE? HOW?



Public Health
Prevent. Promote. Protect.
Sullivan County
Public Health Services

Young Children Should Have Their Blood Tested for Lead

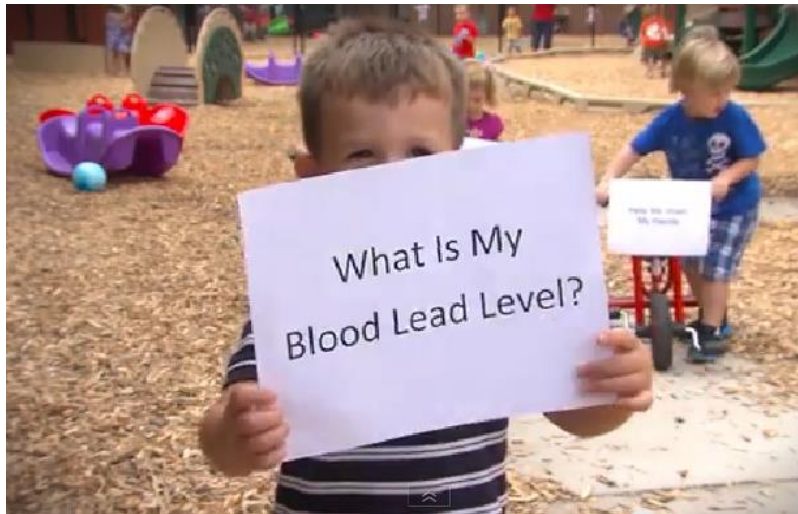

WHO? WHAT? **WHEN?** WHY? WHERE? HOW?



Public Health
Prevent. Promote. Protect.
Sullivan County
Public Health Services

Lifelong Effects of Lead Poisoning

As children:

Aggressive



Inattentive



Misbehaving



Trouble Learning



WHO? WHAT? WHEN? WHY? WHERE? HOW?



Public Health
Prevent. Promote. Protect.
Sullivan County
Public Health Services

Lifelong Effects of Lead Poisoning

As teenagers:

Skipping School



Teen Pregnancy



Smoking



WHO? WHAT? WHEN? WHY? WHERE? HOW?

Lifelong Effects of Lead Poisoning



Public Health
Prevent. Promote. Protect.
Sullivan County
Public Health Services

As adults:

Memory Loss



High Blood Pressure



Heart Attack



WHO? WHAT? WHEN? WHY? WHERE? HOW?



Public Health
Prevent. Promote. Protect.
Sullivan County
Public Health Services

LOOK OUT FOR LEAD

WHERE TO LOOK:

Lead is commonly found in homes built before 1978. Look in these areas.

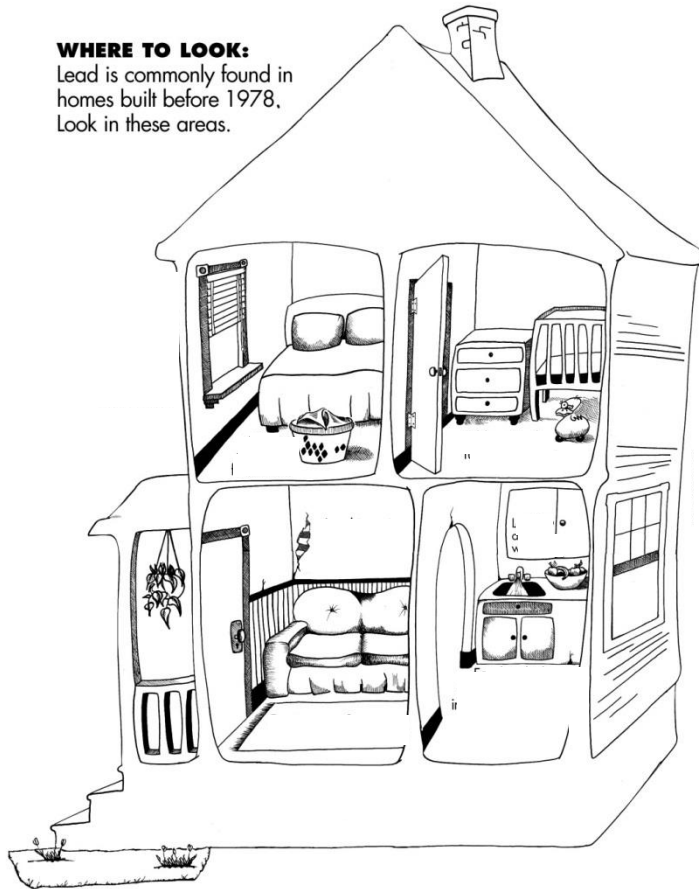

Older homes are more likely to have lead paint hazards.

Where can you find lead in a home?

WHO? WHAT? WHEN? WHY? WHERE? HOW?



LOOK OUT FOR LEAD

WHERE TO LOOK:

Lead is commonly found in homes built before 1978. Look in these areas.

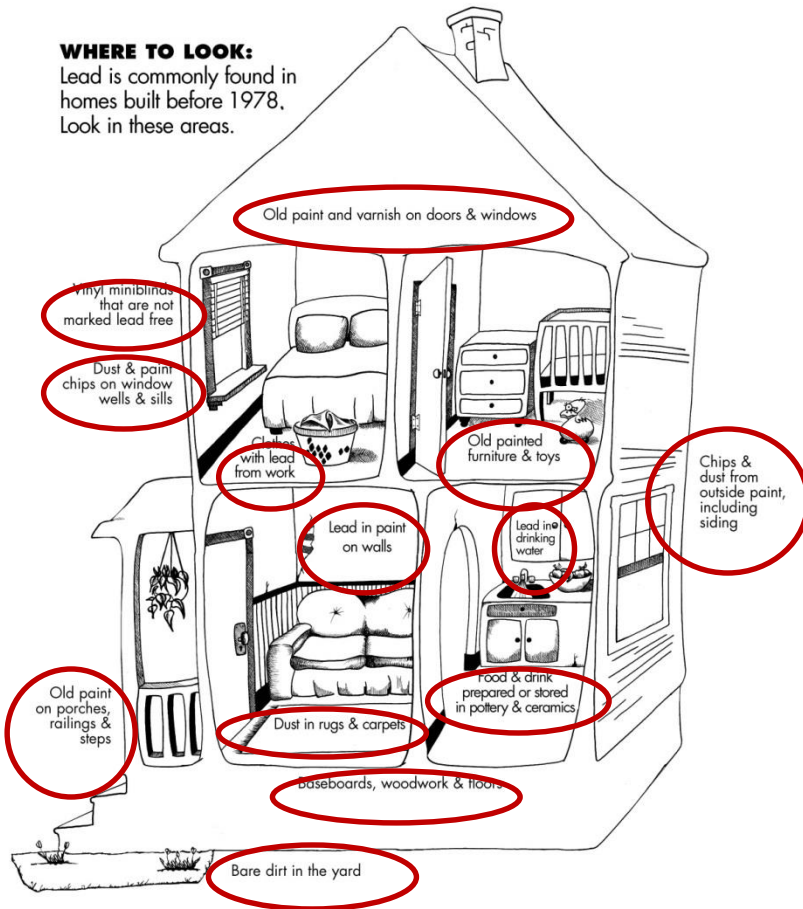

Where is lead found?

WHO? WHAT? WHEN? WHY? WHERE? HOW?



Public Health
Prevent. Promote. Protect.
Sullivan County
Public Health Services

How Much Lead Does it Take to Poison a Child?

Less than the size of a sugar packet spread around a two-bedroom house.

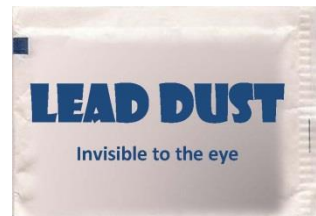

**Lead
Poisoned
Child**

WHO? WHAT? WHEN? WHY? WHERE? HOW?



Public Health
Prevent. Promote. Protect.
Sullivan County
Public Health Services

Sources of Lead in Homes



WHO? WHAT? WHEN? WHY? WHERE? HOW?



Public Health
Prevent. Promote. Protect.
Sullivan County
Public Health Services

Sources of Lead in Homes



WHO? WHAT? WHEN? WHY? WHERE? HOW?



Public Health
Prevent. Promote. Protect.
Sullivan County
Public Health Services

Sources of Lead in Homes



WHO? WHAT? WHEN? WHY? WHERE? HOW?



Public Health
Prevent. Promote. Protect.
Sullivan County
Public Health Services

Sources of Lead in Homes



WHO? WHAT? WHEN? WHY? WHERE? HOW?



Public Health
Prevent. Promote. Protect.
Sullivan County
Public Health Services

Sources of Lead in Homes



WHO? WHAT? WHEN? WHY? WHERE? HOW?



Lead in Other Products

Jewelry



Sidewalk chalk



Candies



WHO? WHAT? WHEN? WHY? WHERE? HOW?



Lead in Other Products



Toys



Ceramic Dishes

WHO? WHAT? WHEN? WHY? WHERE? HOW?



Public Health
Prevent. Promote. Protect.
Sullivan County
Public Health Services

Lead in Other Products



Imported Make-up



Home Remedies



Litargirio

WHO? WHAT? WHEN? WHY? WHERE? HOW?



Public Health
Prevent. Promote. Protect.
Sullivan County
Public Health Services

How to Prevent Lead Poisoning

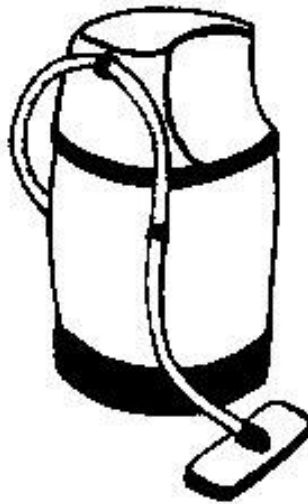

High Efficiency
Particulate Air
(HEPA) Vacuum



Wet Washing

WHO? WHAT? WHEN? WHY? WHERE? HOW?



Public Health
Prevent. Promote. Protect.
Sullivan County
Public Health Services

How to Prevent Lead Poisoning

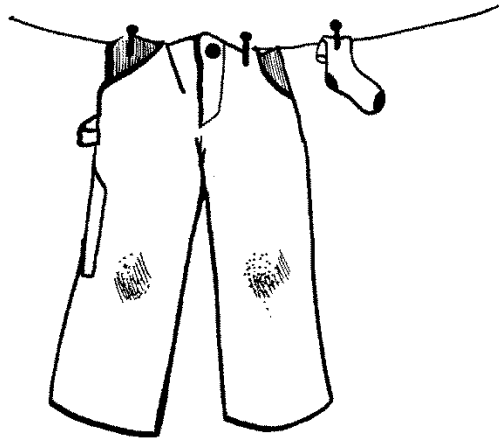

From Work



From Hobbies

WHO? WHAT? WHEN? WHY? WHERE? HOW?

How to Prevent Lead Poisoning



Public Health
Prevent. Promote. Protect.
Sullivan County
Public Health Services

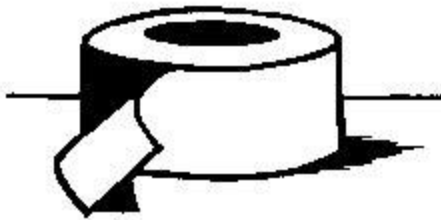

Cover Peeling Paint

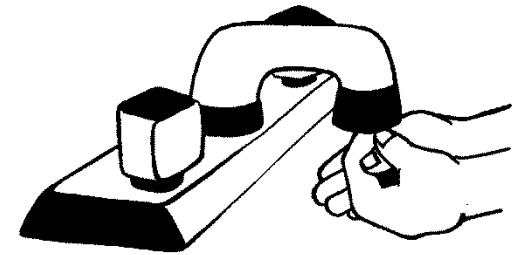

Wash Hands Often

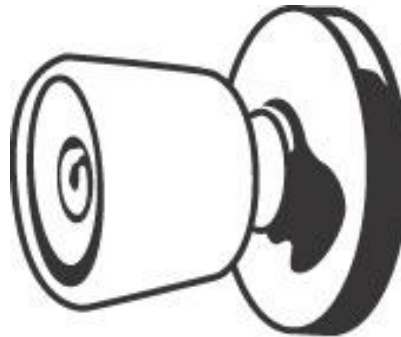

Block Access/Lock Door

WHO? WHAT? WHEN? WHY? WHERE? HOW?

Resources



Public Health
Prevent. Promote. Protect.
Sullivan County
Public Health Services

Seek out funding to fix lead hazards

WHO? WHAT? WHEN? WHY? WHERE? HOW?



Public Health
Prevent. Promote. Protect.
Sullivan County
Public Health Services

For More Information



Sullivan County Public Health Services

<http://sullivanny.us/Departments/Publichealth/Leadpoisoning>

New York State Department of Health

<https://www.health.ny.gov/environmental/lead/>

Product Recall Searchable Database

<http://www.saferproducts.gov/Search/Result.aspx?dm=0&q=lead&srt=0>